



This is the print version of the [Skeptical Science](http://sks.to/arcticcycle) article '[Arctic icemelt is a natural cycle](http://sks.to/arcticcycle)', which can be found at <http://sks.to/arcticcycle>.

## Human activity is driving retreat of Arctic sea ice

### What The Science Says:

Thick arctic sea ice is undergoing a rapid retreat.

### Climate Myth: Arctic icemelt is a natural cycle

"In 2007, the Northern Hemisphere reached a record low in ice coverage and the Northwest Passage was opened. At that point, we were told melting was occurring faster than expected. What you were not told was that the data that triggered this record is only available back to the late 1970s. We know the Northwest Passage had been open before." ([Matt Rogers](#))

## At a glance

The Northwest Passage is the sea route around the waters off northern Canada and Alaska. Its discovery and eventual navigation involves a fascinating tale of endeavour, adventure and tragedy, too, for some expeditions ended in disaster.

Of the many mishaps, by far the worst was that which befell Sir John Franklin and the 128-strong crews of his two ships: they were last heard of in 1845. It took many expeditions and almost ten years before their fate was finally pieced together. One thing became clear by then: the Northwest Passage does not take prisoners. Yet at the same time, those searches for Franklin and his crew generated lots of new chart cover of the waters between the islands making up the Canadian Archipelago.

Complete navigation of the Northwest Passage was finally accomplished by Norwegian explorer Roald Amundsen between 1903 and 1906. Amundsen's boat was relatively small at 47 tons and 70 feet long but usefully it had a very shallow draft. That meant it was able to pass through areas where a bigger boat would have fouled the bottom, thus offering a wider choice of courses to take. Amundsen's route was criticised in some circles because of that factor - what was the point of making the crossing if bigger freight ships could not? But Amundsen was motivated not by money but by science.

With his experienced crew of six, they spent two winters off the eastern side of King William Island, about halfway through the archipelago, collecting data on Earth's magnetic pole and local meteorology, traded with the Inuit and developed hunting and fishing skills. Leaving there in August 1905, they reached Nome, Alaska twelve months later. The ice had pinned them in for a third winter. There was not to be a single-season crossing for another 38 years, when Sergeant Henry Larsen of the Royal Canadian Mounted Police managed it in a schooner.

So yes, while the Northwest Passage was successfully navigated before 2007, the current state of the sea ice means that the picture is now quite different. Part of the reason for that is down to the age of much of the Arctic sea ice today. Sea ice that has yet to experience a summer melting season is known as first-year ice. It's relatively thin, fragile and more vulnerable to melting compared to the ice that has withstood one or more melting-seasons, known as multiyear ice. Multiyear ice can even give a good ice-breaker a run for its money. But now there's a lot less of it.

During many recent summers the Northwest Passage has become open: freight ships and even cruise liners have steamed through. That doesn't mean it's risk-free of course - there are still icebergs to watch out for. Nevertheless, it's getting to the point where there are various concerns being voiced about the number of ships passing through the area, on both ecological and political grounds. For the Northwest Passage, global warming really is a mixed blessing.

Please use [this form](#) to provide feedback about this new "At a glance" section. Read a more

## Further details

Arctic sea ice has aptly been termed a "canary in the global warming coal mine". In other words, it is regarded as a sensitive indicator of manmade climate change. Because of that importance, climate science deniers will often attempt to fob off the decline of Arctic sea ice as a natural phenomenon.

Satellite measurements of Arctic sea ice extent (fig.1) reveal a rapid decline over the past 45 years, particularly at the end of each year's annual melt season. The downward trend and the increasing difference between seasons are both in keeping with predictions of the effects of global warming.

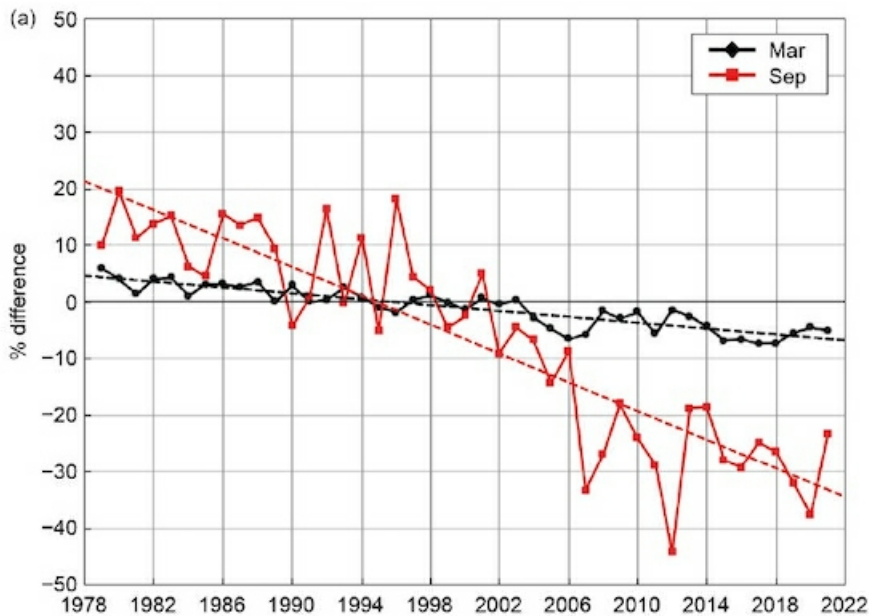

Fig. 1: Monthly sea ice extent anomalies (solid lines) and linear trend lines (dashed lines) for March (black) and September (red) from 1979 to 2021. The anomalies are relative to the 1981–2010 average for each month. Image: American Meteorological Society State of the Climate 2021 ([index here](#)).

As the Arctic warms, the volume of ice in the region gradually declines. In particular, the thicker multiyear ice that used to be present in abundance has declined significantly (fig 2). Instead, today's ice-pack is dominated by first-year ice that is far more prone to seasonal melt. Combined with natural factors such as storms, this vulnerability can sometimes produce huge melt years such as 2012's record-buster.

## YOUNG, THIN ICE DOMINATES TODAY'S ICE PACK

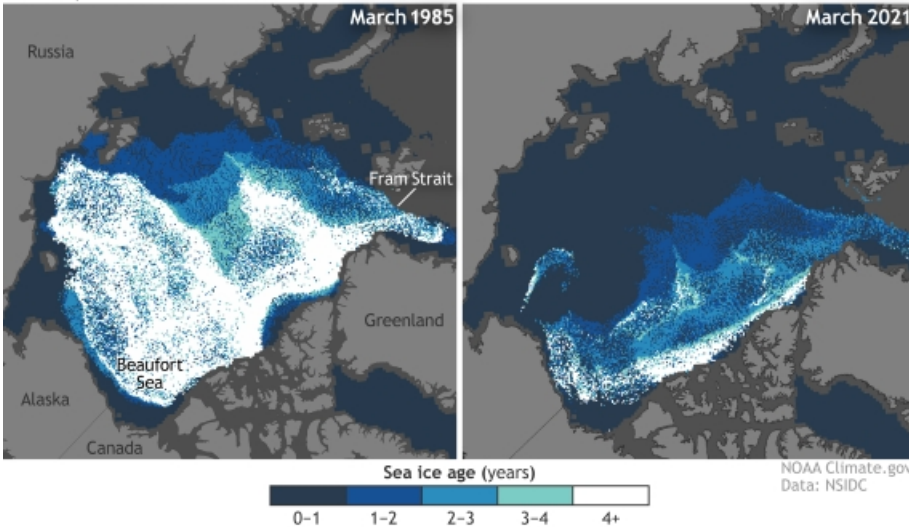

Fig. 2: The age of the ice pack—which has been observed since the 1980s is used as a proxy for ice thickness. In mid-March 1985 (left), the winter maximum ice pack was dominated by ice at least 4 years old (white). In 2021 (right), only a small strip of very old ice remained tucked up against the islands of the Canadian Arctic. More than half of the winter ice pack was less than a year old (dark blue). NOAA Climate.gov image, based on data from the National Snow and Ice Data Center. Original can be found [here](#).

So, how can one expect climate science deniers to claim all of this melting is simply natural? A popular misinformation-technique is to state that we are just seeing the effects of multidecadal natural cycles causing deep swings in Arctic sea ice coverage and volume. Direct observational support for such 'cycles' is of course impossible. Convenient, eh? Since 1979, we have relied upon direct observations of sea ice extent with contemporary instruments aboard satellites. That's not a long time in the grand scheme of things. What about before then?

In fact, thanks to ocean sediment cores and other physical clues left behind by past climate regimes, we do have pretty good insight into past Arctic sea ice extent. Combining various sources of information about past climate behaviour, we can figure out why changes in ice coverage have occurred in past times.

Natural climate variations have indeed caused significant changes in past Arctic ice extent. Of course they have. But it's important to remember that such changes in no way constitute airtight arguments against modern ice-loss being contributed to by anthropogenic global warming. Events of the pre-industrial past obviously had other causes. Today's losses of sea ice can in contrast be partly attributed to our disruption of the Carbon Cycle through fossil fuel-burning. Indeed, comparisons between past and present Arctic climate reveal different reasons for past and modern sea ice changes ([Overpeck et al. 1997](#)). Meanwhile, analysis of several hundred markers of past Arctic sea ice extent tells us that recent losses appear to have no parallel in records going back many thousands of years ([Polyak et al. 2010](#)).

Evidence from the past two hundred years shows how natural and anthropogenic influences on Arctic sea ice can be distinguished. Data demonstrate that the Arctic underwent an unusually cool period in the early 19th century. That was followed by recovery to milder conditions extending all the way into the 20th century. After the middle of that century, we see the accelerated warming of recent decades. This pattern is in good agreement with other observations of global warming such as increasing air and ocean temperatures.

It is worth saying again: both observations and model simulations indicate that the nature of the Arctic warming in the last two decades is distinct from the early twentieth-century mild period. Recent, additional reductions in Arctic sea ice are mostly caused by a new, anthropogenic mechanism ([Johannessen et al. 2004](#)) and are thus unique in Earth's history.



The Skeptical Science website by [Skeptical Science](#) is licensed under a [Creative Commons Attribution 3.0 Unported License](#).

 [SkepticalScience.com](https://skepticalscience.com)



Skeptical Science explains the science of global warming and examines climate misinformation through the lens of peer-reviewed research. The website won the Australian Museum 2011 Eureka Prize for the Advancement of Climate Change Knowledge. Members of the Skeptical Science team have authored peer-reviewed papers, a [college textbook on climate change](#) and the book [Climate Change Denial: Heads in the Sand](#). Skeptical Science content has been used in university courses, textbooks, government reports on climate change, television documentaries and numerous books.



The [Skeptical Science](#) website by Skeptical Science is licensed under a Creative Commons [Attribution 3.0 Unported License](#).